

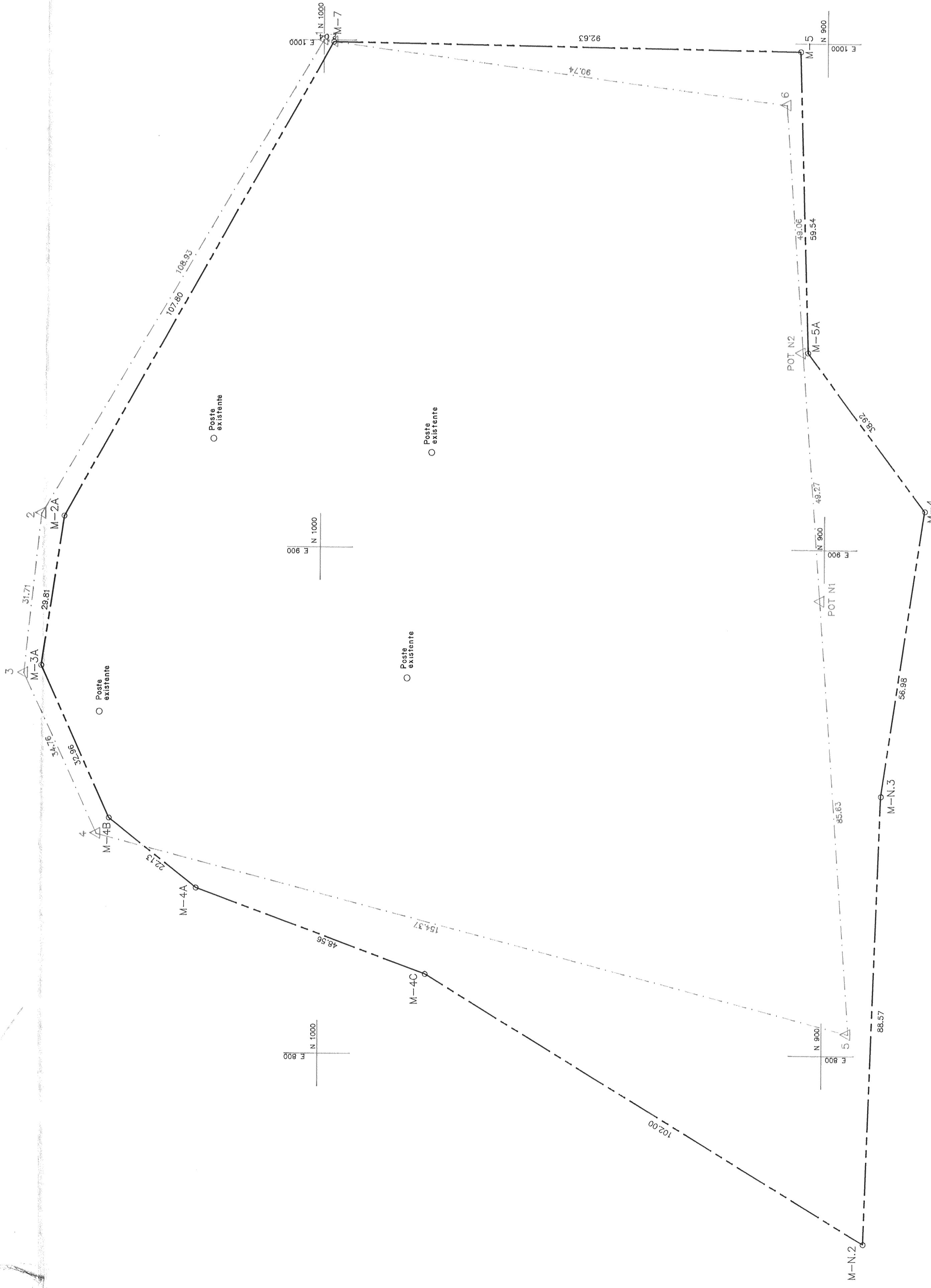





| PUNTO | COORDENADAS | | DISTANCIA |
|-------------|-------------|---------|-----------|
| | NORTE | ESTE | |
| LINDERO 2A | 1.050.829 | 905.677 | 29.81 |
| LINDERO 3A | 1.055.253 | 876.197 | 32.96 |
| LINDERO 4B | 1.041.575 | 846.209 | 22.13 |
| LINDERO 4A | 1.024.218 | 832.473 | 48.56 |
| LINDERO 4C | 978.635 | 815.742 | 102.00 |
| LINDERO N.2 | 891.447 | 762.812 | 88.57 |
| LINDERO N.3 | 888.459 | 851.332 | 56.98 |
| LINDERO M.4 | 880.140 | 907.698 | 38.92 |
| LINDERO 5A | 903.488 | 938.858 | 59.54 |
| LINDERO M.5 | 905.368 | 998.368 | 92.63 |
| LINDERO M.7 | 997.992 | 999.635 | 107.80 |
| LINDERO 2A | 1.050.829 | 905.677 | |

AREA: 27.730.131 M²

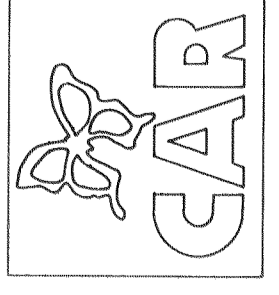
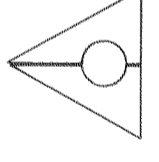

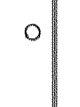
Centro de Documentación Ambiental
P - 00092

 08232

| | | | | | | |
|--|---|---|--|---|---|---|
|  PROPIETARIO CORPORACION AUTONOMA REGIONAL DE LAS CUENCAS DE LOS RIOS BOGOTA UBATE Y SUAREZ | PROYECTO DISPOSICION FINAL DE LOS RESIDUOS SOLIDOS DE LAS AREAS URBANAS DEL MUNICIPIO DE ANAPOIMA |  CONSULTOR ALVARO CAICEDO & ASOCIADOS <small>INGENIERIA CIVIL, SANITARIA Y AMBIENTAL</small> | CONTENIDO POLIGONAL LINDEROS COORDENADAS Y AREA DEL SITIO ESCOGIDO PARA EL RELLENO SANITARIO FECHA: OCTUBRE 1.998 ESCALA: 1:500 | LEVANTO: HECTOR E. PEREZ DIBUJO: MARCELA R. de ROSAS APROBO: ALVARO CAICEDO | CONVENCIONES  ESTACION TRANSITO  POLIGONAL TRANSITO  CERCA  INTERSECCION LINDEROS |  |
| | | | | | | |